

1/B  
Pt. Issue  
20.04.2022



ଓଡ଼ିଶା ସରକାର  
ପଞ୍ଚାୟତିରାଜ ଓ ପାନୀୟଜଳ ବିଭାଗ  
Government of Odisha  
Panchayati Raj & D.W Department

ଓଡ଼ିଶା ଲୋକସେବା ଭବନ  
ଭବିଷ୍ୟତ ମାର୍ଗ, ଚୁବନେଶ୍ୱର-୭୫୧୦୦୧  
Odisha Lok Seva Bhawan,  
Sachibalaya Marg,  
Ehubaneswar - 751001  
Fax 0674 - 2391413  
E-mail-prsec.or@nic.in

No. 6993 /PR & DW  
PR-CFC-MISC-0010-2021

Dated 20.04.2022

From

Shri Arindam Dakua, IAS  
Director, Special Projects

To

All Collector-cum-CEOs, Zilla Parishad  
All Executive Officers, Zilla Parishad

Sub:- Regarding installation of Biomedical Waste Equipment in all PHCs across the State as per direction of Hon'ble NGT and provision of Civil & Electrical infrastructure by PR & DW Department.

Madam/Sir,

In inviting reference to the subject cited above, I am directed to say that Government have taken a decision for installation of Biomedical Waste Equipment like Autoclave, Shredder etc in all PHCs across the State in a time bound manner with provision of Civil & Electrical infrastructure. The civil construction work will be taken up by the Blocks Departmentally with internal electrification provision and the concerned Medical Officer will apply to the DISCOM for installation of 3 phase line connection to the Bio medical Waste Management Centre.

Accordingly, model civil infrastructure plan of the building to house these equipments have been prepared and annexed herewith as Annexure-I to take up the civil construction work along with provision of 3 phase electricity supply for functioning of these equipments. Health & Family Welfare Department will install the equipments after the civil infrastructure is completed with required electricity connection.

In this regard, necessary fund requirement has been provisioned for each District considering nos. of PHCs in the Districts by multiplying Rs.8.00 lakh per unit. The funds will be released from the PL Account of Zilla Parishad, Khurda out of proper head and shall be deposited in the PL Account of each Zilla Parishad of the State and subsequent transfer to be made by the concerned Z.P. to the concerned Block considering nos. of PHCs in the Block to start execution of the work. The work will be taken up by the BDO following the Guidelines issued for the purpose by the Department after proper consultation with the local medical officer along with guidance and

supervision of the ZSS and NHM Team. The work is to be executed in the premises of the PHCs earmarked for the purpose in a time bound manner and completed within a period of 4 months. The progress of work shall be reviewed by the Collector and Executive Officer, Zilla Parishad in every fortnight starting from the date of issue of the work order till completion of the work so that timely utilisation of fund and completion of work can be ensured and the order of Hon'ble NGT can also be complied.

The Executive Officer, Zilla Parishad, Khurda is directed to release funds to the PL Account of each ZP as per the calculation sheet (attached herewith (Annexure-II) basing on nos. of PHC @ Rs.8.00 lakh per PHC) and report compliance to this Department within a week .

This is urgent and shall be strictly adhered to.

**Encl:**

1. Model Plan for civil infrastructure (Annexure-I)
2. Calculation Sheet (Annexure - II)

Yours faithfully

  
Director, Special Projects

**CC To**

1. P.S to Addl. Chief Secretary, H&FW Deptt for kind information of ACS, H&FW Deptt.
2. PS to Principal Secretary, PR & DW Deptt. for kind information of Principal Secretary
3. PS to Principal Secretary, Energy Deptt. for kind information of Principal Secretary
4. Director, NHM, Odisha.
5. Director, Public Health, Odisha .
6. All CDMOs .
7. All BDOs.

AD (Bmw)

29.7.21

GENERAL ABSTRACTEstimate (Basing on Plith Area Rate) For this work:- Construction Containment Area .

1 Bio Medical Store & Autoclave Room. (422.00 Sft)	@ 1550.00 /Sft	Rs	654100.00
2 Add for Electrical Installation @ 5%		Rs	32705.00
3 Add for P.H Works @ 5%		Rs	32705.00
	TOTAL	Rs	719510.00
4 Add O.G.S.T @ 6%		Rs	43171.00
5 Add C.G.S.T @ 6%		Rs	43171.00
		Rs	805852.00
		Say Rs	8,00,000.00

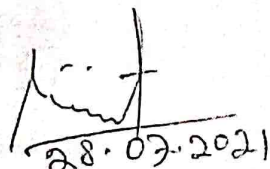

Junior Engineer  
NHM, Dhenkanal



Assistant Engineer  
Building Section-II,DKI



Assistant Executive Engineer  
Building Sub-Division,DKL

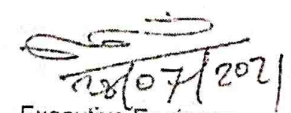

Executive Engineer  
Dhenkanal (R&B)Division

PLAN FOR CONTAINMENT AREA AT PHC LEVEL

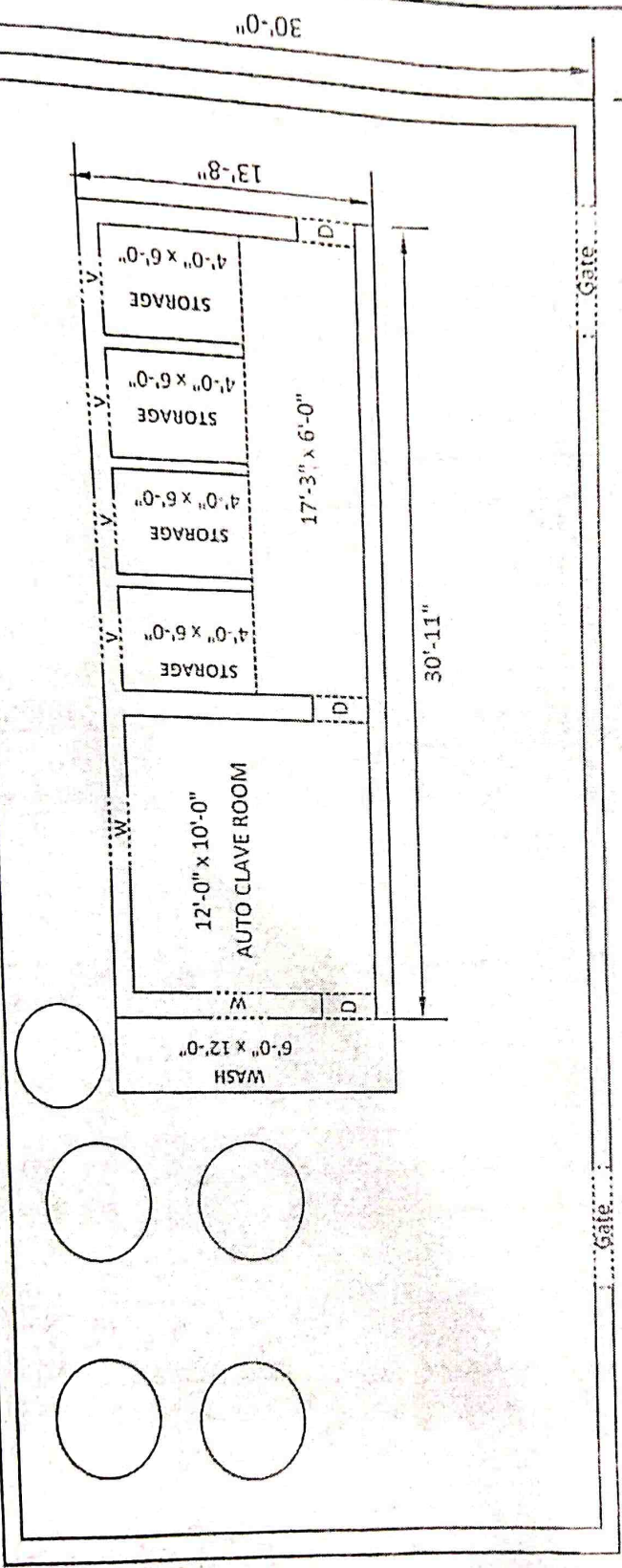

AD (BMW)  
 29.7.21

50'-0"

*[Signature]*  
 28.07.2021  
 Junior Engineer  
 NHM, Dhenkanal

*[Signature]*  
 Assistant Executive Engineer  
 Building Sub-Division, DKL

*[Signature]*  
 Assistant Engineer  
 Building Section-II, DKL

*[Signature]*  
 Executive Engineer  
 Dhenkanal (R&B) Division

## Annexure-II

## Districtwise Information for Construction of infrastructure in the PHCs for Bio-Medical Waste Management

Sl. No.	District	Total No of Block	Total No of PHC	Total Cost @ Rs. 8 lakh per PHC (In Rs.)
1	Angul	8	31	24800000
2	Balasore	12	70	56000000
3	Bargarh	12	46	36800000
4	Bhadrak	7	50	40000000
5	Bolangir	14	51	40800000
6	Boudh	3	12	9600000
7	Cuttack	14	55	44000000
8	Deogarh	3	7	5600000
9	Dhenkanal	8	33	26400000
10	Gajapati	7	20	16000000
11	Ganjam	22	93	74400000
12	Jagatsinghpur	8	35	28000000
13	Jajpur	10	59	47200000
14	Jharsuguda	5	15	12000000
15	Kalahandi	13	43	34400000
16	Kandhamal	12	40	32000000
17	Kendrapara	9	46	36800000
18	Keonjhar	13	60	48000000
19	Khurda	10	46	36800000
20	Koraput	14	48	38400000
21	Malkanigiri	7	23	18400000
22	Mayurbhanj	26	80	64000000
23	Nawarangpur	10	40	32000000
24	Nayagarh	8	38	30400000
25	Nuapada	5	17	13600000
26	Puri	11	44	35200000
27	Rayagada	11	34	27200000
28	Sambalpur	9	27	21600000
29	Sonepur	6	18	14400000
30	Sundargarh	17	55	44000000
<b>Total</b>		<b>314</b>	<b>1236</b>	<b>988800000</b>